

Moisture-Resistant Patch Test Cover Tape with  
Strong Yet Comfortable Protection

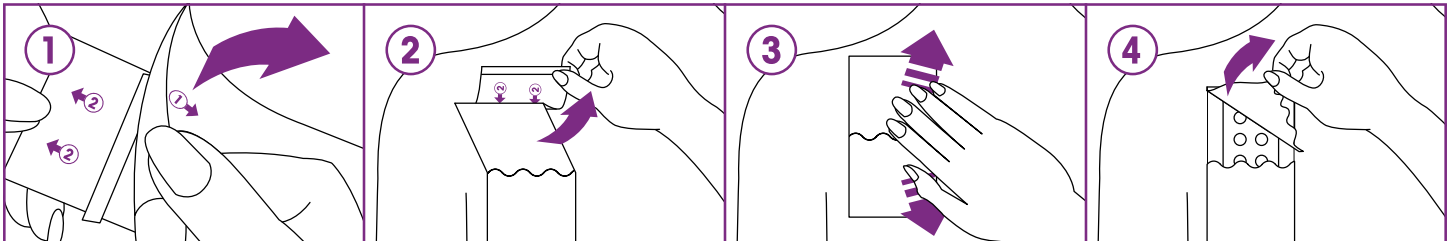

patchProtect provides a moisture-resistant cover for patch test panels



- patchProtect features **moisture-resistant polyurethane tape**, allowing patients to shower.
- patchProtect tape offers **high adhesion**, ensuring patch test panels remain securely in place.
- patchProtect uses thin tape that is highly elastic, adding to **patient comfort**.
- patchProtect is available in a **variety of sizes** to cover single or multiple panels.
- patchProtect is an added level of **protection** when patch testing your patients.

Part #AL1701S Small

AL1701M Medium

AL1701L Large

AL1701V Assorted Pack



CALL +1 602.225.0595 | VISIT [smartpractice.com/dermatology](http://smartpractice.com/dermatology)

When All Else Fades,  
patchMap is Still There

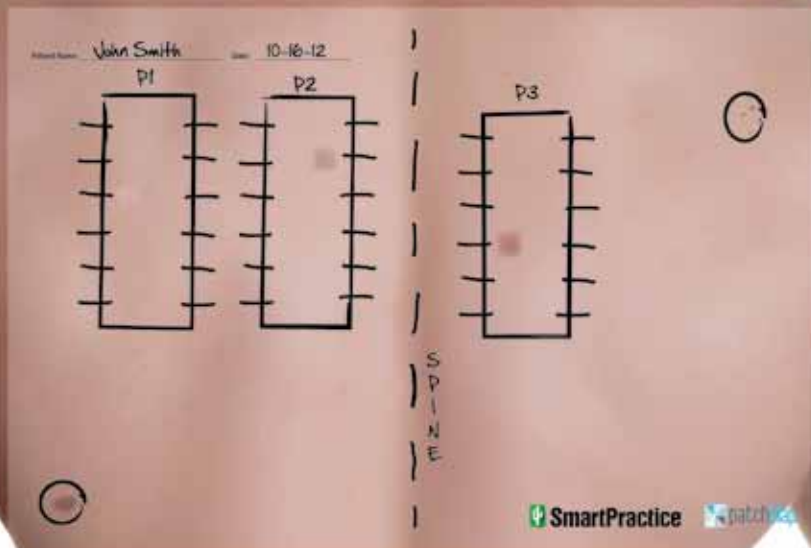

patchMap creates a permanent record of the placement of patch test panels

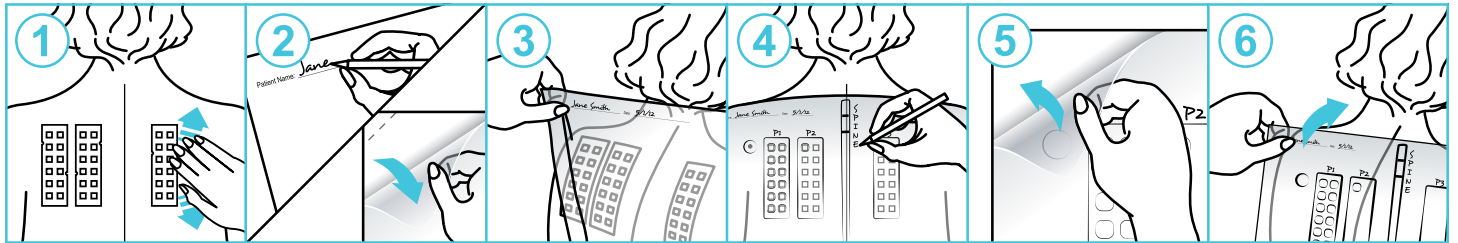

- patchMap is designed to work with **broad or narrow backs** and with **multiple patch test panels**.
- patchMap is **simple to use**. Just peel off protective backing, place on back and record the position of patch test panels.
- patchMap is **convenient** to store. Fold in half and place in the patient's record.
- patchMap is **accurate** to align with orientation marks on skin or spine.
- patchMap is particularly useful for **later readings** (72-96 hours) when skin markings might have faded.

Part #ALA1700



A Practical Solution for Patch Test Panel  
Storage and Transportation





## patchTransport protects and stores prepared patch test panels

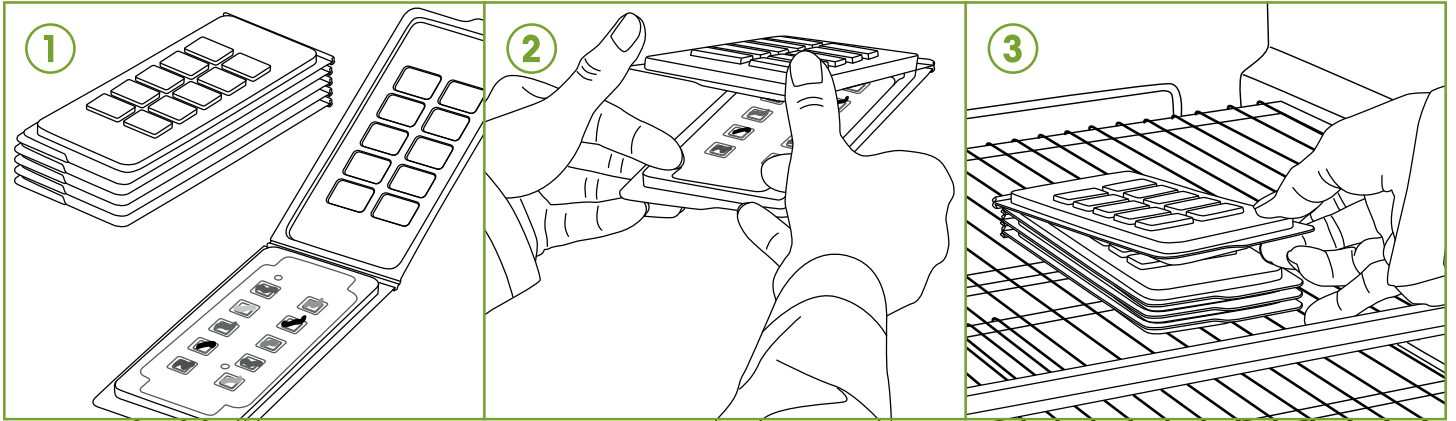

1 Place filled patch test panel into **patchTransport**

2 Close **patchTransport**

3 **patchTransport** trays stack for convenient storage and transportation

- patchTransport offers secure and convenient **storage and transportation** of filled patch test panels.
- patchTransport trays are easily **stackable** for those patients requiring multiple test panels.
- patchTransport is lightweight yet **sturdy construction**.
- Patient identification can be added to trays utilizing a marker pen.
- patchTransport are **washable** and can be reused if desired.

Part #ALA1711

